

## LIQUID-TIGHT CONNECTOR METALLIC UL MALE

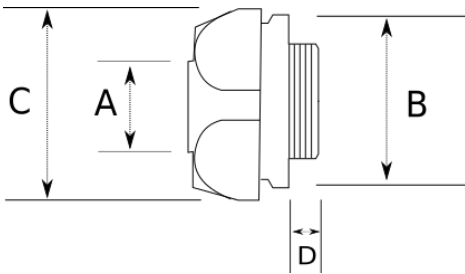

- material : electro galvanized
- standard : UL514B
- Ductile cast iron
- Liquid-tight male connector for metallic flexible conduits
- Inside : PA6 Ring and galvanized ferrule
- High corrosion protection
- High vibration and traction resistance
- UL Listed
- With steel locknut

### Technical Details



|      |       |        |
|------|-------|--------|
| IP65 | -45 C | +105 C |
|------|-------|--------|

| Product Code | Size I     | A      | B | C      | D     | E | F | Net Weight (kg/pc) | In Pack (pc) |
|--------------|------------|--------|---|--------|-------|---|---|--------------------|--------------|
| L400214      | PG13.5     | 12.50  |   |        |       |   |   |                    |              |
| L400216      | PG16       | 16.00  |   |        |       |   |   |                    |              |
| L400221      | PG21       | 21.00  |   |        |       |   |   |                    |              |
| L400226      | PG29       | 26.00  |   |        |       |   |   |                    |              |
| L400235      | PG36       | 35.00  |   |        |       |   |   | 0,380              | 10.00        |
| L400240      | PG42       | 40.00  |   | 63.20  | 24.50 |   |   | 0,397              | 10.00        |
| L400252      | PG48       | 52.00  |   |        |       |   |   |                    |              |
| L400813      | NPT 1/2"   | 12.50  |   | 29.00  | 14.50 |   |   |                    |              |
| L400816      | NPT 1/2"   | 16.00  |   | 33.50  | 14.50 |   |   |                    |              |
| L400821      | NPT 3/4"   | 21.00  |   | 41.50  | 16.00 |   |   |                    |              |
| L400826      | NPT 1"     | 26.00  |   | 46.00  | 19.50 |   |   |                    |              |
| L400835      | NPT 1 1/4" | 35.00  |   | 55.50  | 20.50 |   |   |                    |              |
| L400840      | NPT 1 1/2" | 40.00  |   | 63.20  | 24.50 |   |   |                    |              |
| L400852      | NPT 2"     | 52.00  |   | 76.00  | 27.00 |   |   |                    |              |
| L400863      | NPT 2 1/2" | 63.00  |   | 99.20  | 36.50 |   |   |                    |              |
| L400878      | NPT 3"     | 78.00  |   | 118.30 | 38.00 |   |   |                    |              |
| L400902      | NPT 4"     | 102.00 |   | 145.30 | 41.00 |   |   |                    |              |



"Your Conduit Partner"

---

