

## Pirinç üzeri nikel kaplı rakor – IP67



• materyal : pirinç

- Pirinç gövde, nikel kaplamalı
- O-ring : EPDM
- Halka ve Tapa : Polyamid 6 (PA6)
- Entül : Galvanizli Çelik
- Harici tip erkek rakor
- Dış hava şartlarına, yağlara, asitlere karşı yüksek koruma
- LT ve LD model çelik spiral boru ile kullanıldığında IP67 koruma sağlar
- Metric EN60423, PG DIN 40430, NPT ANSI B1 20 1
- T6400 pirinç kilitleme somunu dahil değildir
- Pano giriş – Erkek tip

### Teknik Özellikler

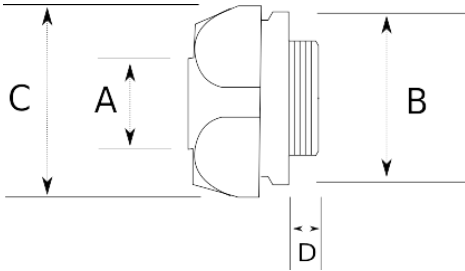

|      |       |        |
|------|-------|--------|
| IP65 | -45 C | +105 C |
|------|-------|--------|

| Ürün Kodu | Ölçü I  | A     | B     | C     | D     | E | F | Net Ağırlık (kg/ad) | Paket Miktarı (ad) |
|-----------|---------|-------|-------|-------|-------|---|---|---------------------|--------------------|
| L600208   | PG7     | 8.00  | 20.00 | 22.00 | 8.00  |   |   | 0,036               | 100.00             |
| L600210   | PG9     | 10.00 | 20.00 | 22.00 | 8.00  |   |   | 0,032               | 100.00             |
| L600212   | PG11    | 12.50 | 24.00 | 26.00 |       |   |   | 0,044               | 100.00             |
| L600213   | PG13.5  | 12.50 | 24.00 | 26.00 |       |   |   | 0,046               | 80.00              |
| L600216   | PG16    | 16.00 | 27.00 | 30.00 | 10.00 |   |   | 0,063               | 60.00              |
| L600221   | PG21    | 21.00 | 33.00 | 35.00 | 12.00 |   |   | 0,088               | 40.00              |
| L600226   | PG29    | 26.00 | 42.50 | 45.00 |       |   |   | 0,192               | 30.00              |
| L600235   | PG36    | 35.00 | 49.50 | 54.00 |       |   |   | 0,207               | 10.00              |
| L600240   | PG42    | 40.00 | 58.50 | 61.50 |       |   |   | 0,300               | 6.00               |
| L600252   | PG48    | 52.00 | 72.00 | 76.00 |       |   |   | 0,509               | 4.00               |
| L600406   | M12x1.5 | 6.00  |       |       |       |   |   | 0,035               | 100.00             |
| L600408   | M12x1.5 | 8.00  |       |       |       |   |   | 0,035               | 100.00             |
| L600410   | M16x1.5 | 10.00 | 20.00 | 22.00 |       |   |   | 0,034               | 100.00             |
| L600413   | M20x1.5 | 12.50 | 24.00 | 26.00 |       |   |   | 0,046               | 100.00             |
| L600416   | M20x1.5 | 16.00 | 27.00 | 30.00 |       |   |   | 0,064               | 60.00              |
| L600421   | M25x1.5 | 21.00 | 33.00 | 35.00 | 11.50 |   |   | 0,087               | 40.00              |
| L600426   | M32x1.5 | 26.00 | 42.50 | 45.00 |       |   |   | 0,162               | 15.00              |

|         |            |        |       |       |       |  |  |       |        |
|---------|------------|--------|-------|-------|-------|--|--|-------|--------|
| L600435 | M40x1.5    | 35.00  | 49.50 | 54.00 |       |  |  | 0,201 | 12.00  |
| L600440 | M50x1.5    | 40.00  | 58.50 | 61.50 |       |  |  | 0,281 | 12.00  |
| L600452 | M63x1.5    | 52.00  | 72.00 | 76.00 |       |  |  | 0,599 | 8.00   |
| L600463 | M75x1.5    | 63.00  |       |       |       |  |  |       |        |
| L600466 | M80x1.5    | 63.00  |       |       |       |  |  |       |        |
| L600478 | M80x1.5    | 78.00  |       |       |       |  |  | 1,170 | 3.00   |
| L600608 | 1/4"       | 8.00   | 20.00 | 22.00 |       |  |  |       | 100.00 |
| L600610 | 1/4"       | 10.00  | 20.00 | 22.00 |       |  |  | 0,031 | 100.00 |
| L600612 | 3/8"       | 12.50  | 24.00 | 26.00 |       |  |  | 0,046 | 100.00 |
| L600613 | 1/2"       | 12.50  | 24.00 | 26.00 |       |  |  | 0,046 | 100.00 |
| L600616 | 1/2"       | 16.00  | 27.00 | 30.00 |       |  |  | 0,065 | 60.00  |
| L600621 | 3/4"       | 21.00  | 33.00 | 35.00 |       |  |  | 0,088 | 40.00  |
| L600626 | 1"         | 26.00  | 42.50 | 45.00 |       |  |  | 0,145 | 20.00  |
| L600635 | 1 1/4"     | 35.00  | 49.50 | 54.00 |       |  |  | 0,208 | 20.00  |
| L600640 | 1 1/2"     | 40.00  | 58.50 | 61.50 |       |  |  | 0,278 | 12.00  |
| L600652 | 2"         | 52.00  | 72.00 | 76.00 |       |  |  | 0,520 | 3.00   |
| L600663 | 2 1/2"     | 63.00  |       |       |       |  |  | 1,382 | 4.00   |
| L600678 | 3"         | 78.00  |       |       |       |  |  | 1,311 | 2.00   |
| L600702 | 4"         | 102.00 |       |       |       |  |  | 1,851 | 1.00   |
| L600808 | NPT 1/4"   | 8.00   |       |       |       |  |  | 0,030 | 100.00 |
| L600810 | NPT 1/4"   | 10.00  | 20.00 | 22.00 |       |  |  |       |        |
| L600812 | NPT 3/8"   | 12.50  | 24.00 | 26.00 |       |  |  | 0,035 | 100.00 |
| L600813 | NPT 1/2"   | 12.50  | 24.00 | 26.00 |       |  |  | 0,050 | 80.00  |
| L600816 | NPT 1/2"   | 16.00  | 27.00 | 30.00 |       |  |  | 0,060 | 60.00  |
| L600821 | NPT 3/4"   | 21.00  | 33.00 | 35.00 |       |  |  | 0,091 | 30.00  |
| L600826 | NPT 1"     | 26.00  | 42.50 | 45.00 |       |  |  | 0,159 | 20.00  |
| L600835 | NPT 1 1/4" | 35.00  | 49.50 | 54.00 |       |  |  | 0,251 | 20.00  |
| L600840 | NPT 1 1/2" | 40.00  | 58.50 | 61.50 |       |  |  | 0,303 | 12.00  |
| L600852 | NPT 2"     | 52.00  | 72.00 | 76.00 |       |  |  | 0,483 | 8.00   |
| L600863 | NPT 2 1/2" | 63.00  |       |       |       |  |  | 1,368 | 4.00   |
| L600878 | NPT 3"     | 78.00  |       |       |       |  |  |       |        |
| L600902 | NPT 4"     | 102.00 |       |       |       |  |  |       |        |
| L601207 | PG7        | 10.00  | 20.00 | 22.00 | 9.00  |  |  | 0,030 | 100.00 |
| L601208 | PG11       | 10.00  | 20.00 | 22.00 |       |  |  | 0,030 | 100.00 |
| L601209 | PG13.5     | 10.00  | 20.00 | 22.00 |       |  |  | 0,035 | 100.00 |
| L601211 | PG7        | 12.50  | 24.00 | 26.00 |       |  |  |       |        |
| L601212 | PG9        | 12.50  | 24.00 | 26.00 |       |  |  | 0,049 | 80.00  |
| L601213 | PG16       | 12.50  | 27.00 | 26.00 |       |  |  | 0,045 | 80.00  |
| L601214 | PG21       | 12.50  | 35.00 | 26.00 |       |  |  |       |        |
| L601215 | PG13.5     | 16.00  | 28.00 | 30.00 |       |  |  | 0,066 | 60.00  |
| L601216 | PG21       | 16.00  | 28.00 | 30.00 |       |  |  |       |        |
| L601217 | PG7        | 21.00  | 34.00 | 35.00 |       |  |  | 0,085 | 50.00  |
| L601218 | PG9        | 21.00  | 34.00 | 35.00 |       |  |  | 0,086 | 30.00  |
| L601219 | PG11       | 21.00  | 34.00 | 35.00 |       |  |  | 0,085 | 30.00  |
| L601220 | PG13.5     | 21.00  | 34.00 | 35.00 |       |  |  | 0,072 | 30.00  |
| L601221 | PG16       | 21.00  | 33.00 | 35.00 |       |  |  | 0,076 | 50.00  |
| L601225 | PG21       | 26.00  | 43.00 | 45.00 |       |  |  | 0,139 | 15.00  |
| L601234 | PG29       | 35.00  | 50.00 | 54.00 | 15.00 |  |  | 0,209 | 20.00  |
| L601409 | M12x1.5    | 10.00  | 20.00 | 22.00 |       |  |  |       |        |

|         |          |       |       |       |  |  |  |       |  |        |
|---------|----------|-------|-------|-------|--|--|--|-------|--|--------|
| L601412 | M16x1.5  | 12.50 | 24.00 | 26.00 |  |  |  |       |  |        |
| L601415 | M16x1.5  | 16.00 | 28.00 | 30.00 |  |  |  | 0,050 |  | 60.00  |
| L601416 | M25x1.5  | 16.00 | 28.00 | 30.00 |  |  |  | 0,066 |  | 50.00  |
| L601419 | M16x1.5  | 21.00 | 34.00 | 35.00 |  |  |  | 0,070 |  | 30.00  |
| L601420 | M20x1.5  | 21.00 | 34.00 | 35.00 |  |  |  | 0,066 |  | 40.00  |
| L601422 | M32x1.5  | 21.00 | 34.00 | 35.00 |  |  |  | 0,078 |  | 30.00  |
| L601423 | M40x1.5  | 21.00 | 34.00 | 35.00 |  |  |  | 0,115 |  | 20.00  |
| L601425 | M25x1.5  | 26.00 | 43.00 | 45.00 |  |  |  | 0,137 |  | 15.00  |
| L601427 | M40x1.5  | 26.00 | 43.00 | 45.00 |  |  |  | 0,163 |  | 20.00  |
| L601433 | M25x1.5  | 35.00 | 50.00 | 54.00 |  |  |  |       |  |        |
| L601436 | M50x1.5  | 35.00 | 50.00 | 54.00 |  |  |  | 0,275 |  | 20.00  |
| L601437 | M25x1.5  | 40.00 | 58.50 | 61.50 |  |  |  |       |  |        |
| L601439 | M40x1.5  | 40.00 | 58.50 | 61.50 |  |  |  |       |  |        |
| L601451 | M50x1.5  | 52.00 | 72.00 | 76.00 |  |  |  | 0,443 |  | 3.00   |
| L601462 | M63x1.5  | 63.00 |       |       |  |  |  | 0,854 |  | 2.00   |
| L601476 | M63x1.5  | 78.00 |       |       |  |  |  |       |  |        |
| L601477 | M72x1.5  | 78.00 |       |       |  |  |  | 1,110 |  | 3.00   |
| L601610 | 3/8"     | 10.00 |       | 22.00 |  |  |  |       |  |        |
| L601611 | 1/2"     | 10.00 |       | 22.00 |  |  |  | 0,034 |  | 100.00 |
| L601615 | 3/8"     | 16.00 | 28.00 | 30.00 |  |  |  |       |  |        |
| L601617 | 3/4"     | 16.00 | 28.00 | 30.00 |  |  |  |       |  |        |
| L601620 | 1/2"     | 21.00 | 34.00 | 35.00 |  |  |  | 0,093 |  | 40.00  |
| L601625 | 3/4"     | 26.00 | 43.00 | 45.00 |  |  |  | 0,137 |  | 20.00  |
| L601810 | NPT 3/8" | 10.00 |       | 22.00 |  |  |  |       |  |        |
| L601820 | NPT 1/2" | 21.00 | 34.00 | 35.00 |  |  |  |       |  |        |